

FARRIS, HANSEN & ASSOCIATES, INC.

ENGINEERING — ARCHITECTURE — SURVEYING
7 RIDGWAY COURT — P.O. BOX 437 — ELKHORN, WISCONSIN 53121
PHONE: (262) 723-2098 FAX: (262) 723-5886

PLAT OF SURVEY

LOT 1 OF CERTIFIED SURVEY MAP NO. 813
RECORDED AS DOC. NO. 36647
LOCATED IN PART OF INTERLAKEN 3rd MAP, TOWN 3 NORTH,
RANGE 16 EAST, WALWORTH COUNTY, WISCONSIN

— WORK ORDERED BY —
ART HALLENBERG — A. HALLENBERG ASSOCIATES
N6671 TIPPECANOE TRAIL
ELKHORN, WI 53121

RECEIVED
MAY 12
KW

ASSIGNED SOUTH LINE OF ORCHID ROAD
S 89°49'16" E

ORCHID ROAD

50' WIDE R.O.W.

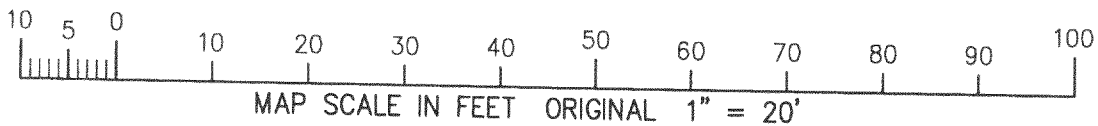
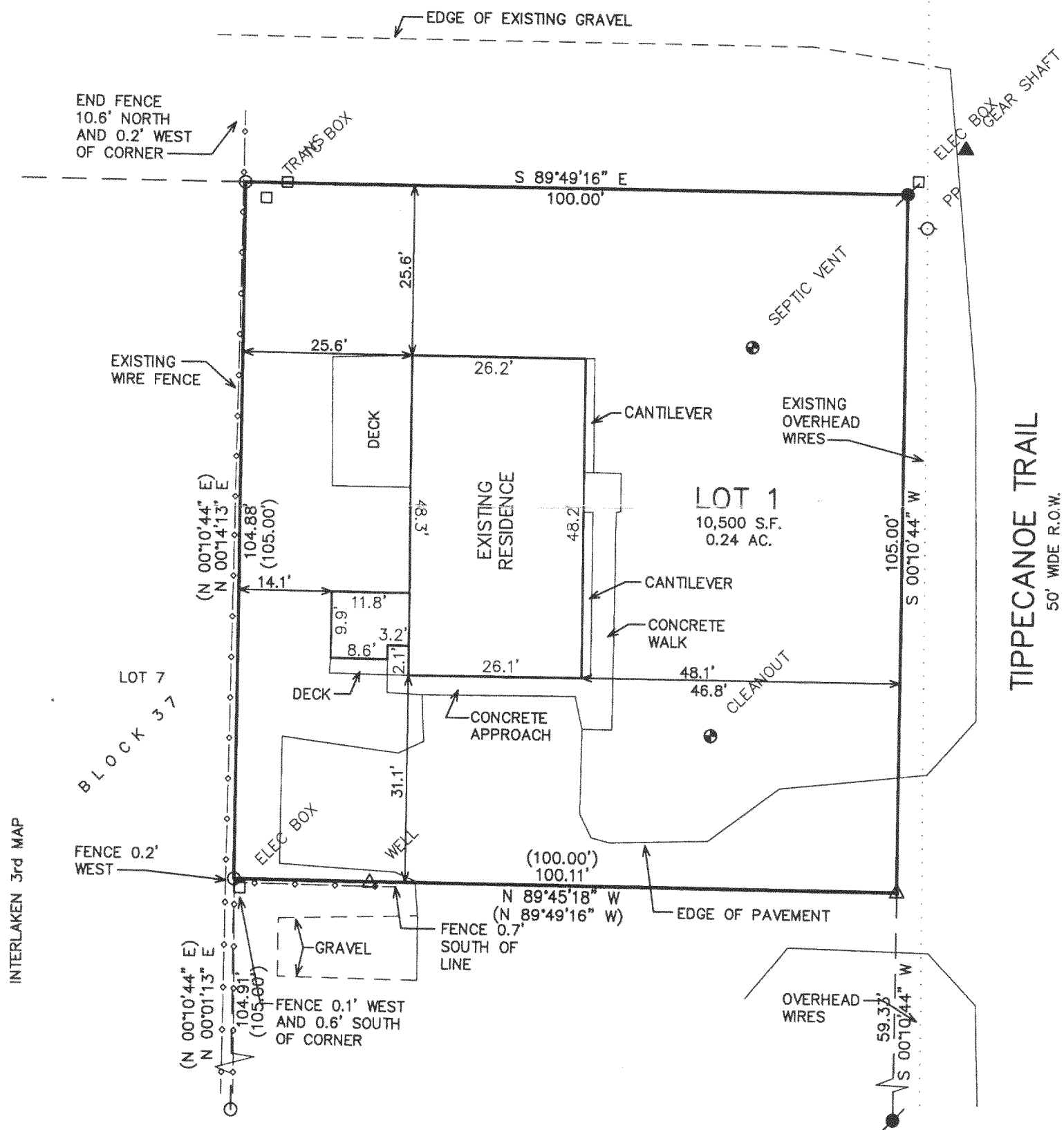

NOTE: COPIES OF THIS MAP TO WHICH THE FOLLOWING CERTIFICATE WILL APPLY SHOW THE SURVEYOR'S ORIGINAL SEAL AND SIGNATURE IN RED INK. COPIES BY ANY OTHER MEANS MAY HAVE ALTERATIONS WHICH DO NOT REPRESENT THE SURVEYOR'S WORK PRODUCT.

I HEREBY CERTIFY THAT THE ABOVE DESCRIBED PROPERTY HAS BEEN SURVEYED UNDER MY DIRECTION AND THAT THE ABOVE MAP IS A TRUE REPRESENTATION THEREOF AND SHOWS THE SIZE AND LOCATION OF THE PROPERTY AND ITS EXTERIOR BOUNDARIES. THIS SURVEY IS MADE FOR THE USE OF THE PRESENT OWNERS OF THE PROPERTY, AND ALSO THOSE WHO PURCHASE, MORTGAGE, OR GUARANTEE THE TITLE THERETO WITHIN ONE YEAR FROM THE DATE HEREOF.

DATED: MAY 5, 2004

PETER S. GORDON R.L.S. 2101

LEGEND

- = FOUND IRON PIPE STAKE
- = SET IRON REBAR STAKE
- △ = SET RAILROAD SPIKE IN PAVEMENT

(XXX) = RECORDED AS

PROJECT: 6548
DATE: 05/05/2004
SHEET 1 OF 1

GA 81800001

316-1630